

NOTE:
LAYOUTS ARE INDICATIVE.
ALL DIMENSIONS, AREAS AND SETTING OUT
ARE SUBJECT TO A FULL BUILDING SURVEY

**SHMC/NHPC RELOCATED EXISTING KITCHEN
FURNITURE & EQUIPMENT**

- DOUBLE ELECTRIC OVEN
- FRIDGE FREEZER
- MICROWAVE (WORKTOP MOUNTED)
- WATER BOILER (WORKTOP MOUNTED)
- FREESTANDING WASTE & RECYCLE BINS
- FIRE EXTINGUISHER (WALL MOUNTED)
- FIRST AID BOX (WALL MOUNTED)
- 500mm WIDE DINNER PLATE HEATER
- BASE & WALL CUPBOARD UNITS (LOCKABLE)

KEY

- TO BE DEMOLISHED
- PROPOSED WORKS

This drawing contains critical information in colour. To ensure this information is legible, only print or copy this drawing in full colour.

© Mountford Pigott LLP 2016
Reproduction in whole or in part by any means is prohibited without the prior permission of Mountford Pigott LLP.

General Notes

This drawing shall not be scaled. All dimensions are in mm unless otherwise stated.
All dimensions shall be checked on site prior to commencing the works and errors and omissions to be reported to the architect.
All works shall conform to the current edition of the building regulations and other relevant requirements.
All materials and workmanship shall conform with the relevant British Standard specifications and codes of practice.
If this drawing forms part of an application for planning permission on behalf of the applicant named below, it shall not be used for any other purpose without the express permission of Mountford Pigott LLP.

This drawing may incorporate information from other professionals. Mountford Pigott LLP cannot accept responsibility for the integrity and accuracy of such information. Any clarification and/or additions that are required appertaining to such information should be sought from the relevant profession or their appointment representative as listed below.

LIST OF INFORMANTS:

- INFORMANT 1
- INFORMANT 2
- INFORMANT 3
- INFORMANT 4
- INFORMANT 5

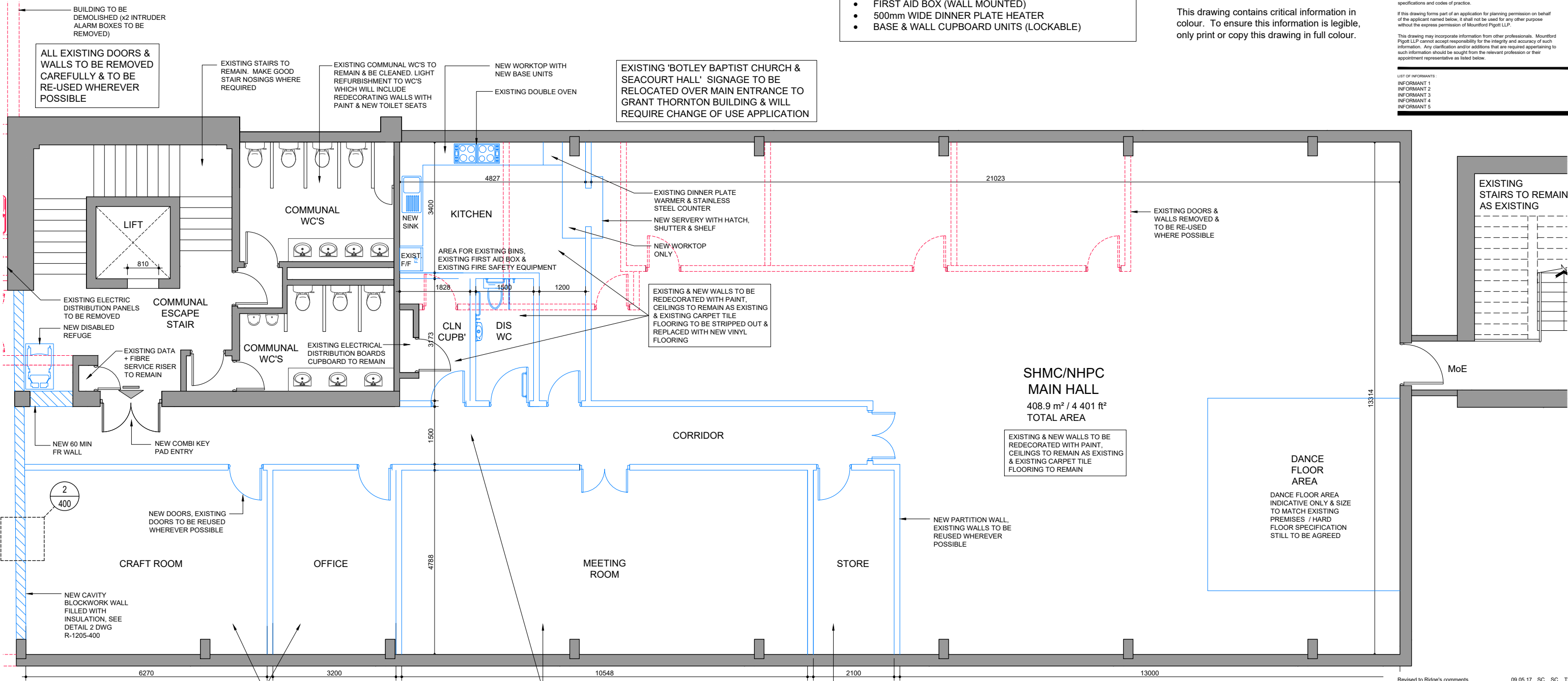

**SHMC/NHPC
MAIN HALL**
408.9 m² / 4 401 ft²
TOTAL AREA

DANCE FLOOR AREA
DANCE FLOOR AREA INDICATIVE ONLY & SIZE TO MATCH EXISTING PREMISES / HARD FLOOR SPECIFICATION STILL TO BE AGREED

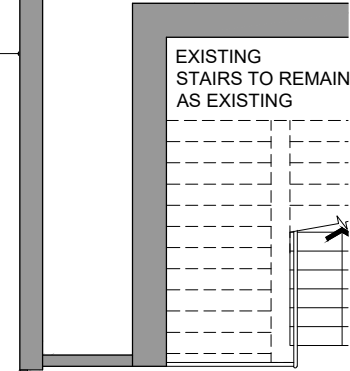

Revised to Ridge's comments	09.05.17	SC	SC	T2
REVISIONS	DATE	DRN	CHK	REV
ISSUE STATUS				

TENDER

CLIENT
Botley Development Company

PROJECT
Westway Place, Oxford

TITLE
**GRANT THORNTON
PROPOSED SECOND FLOOR PLAN**

DRAWN	CHECKED	SCALE	DATE
SC	SC	1:50 @ A1	03.05.17
DRAWING NO	REV		
R-1205-109	T2		

GENERAL NOTES
THESE DRAWINGS ARE TO BE READ IN CONJUNCTION WITH THE EMPLOYER'S REQUIREMENTS & DESIGN SPECIFICATION AND ALL OTHER RELEVANT CONSULTANTS' DRAWINGS
COMPATIBILITY OF DPC MATERIALS MUST BE CHECKED WITH THE ARCHITECT PRIOR TO PROCUREMENT AND/OR SITE USAGE
ALL PRODUCTS SPECIFIED ON THIS DRAWING MUST BE INSTALLED IN ACCORDANCE WITH THE MANUFACTURERS' INSTRUCTIONS, RELEVANT BRITISH AND EUROPEAN STANDARDS CODES OF PRACTICE AND RELEVANT BBA CERTIFICATES

MOUNTFORD PIGOTT LLP TENDER STATEMENT
• The designs and specifications prepared for tender form part of the Employer's Requirements Documents describing the Scope of Works required. The Design Team has prepared this information without the Contractor's input. The Contractor should therefore note that these are not final designs suitable for construction purposes. The final design will be carried out post-notation by the Design Team for the Contractor. As such the Contractor is required to make financial and programme provisions within his tender to reflect all the risks that would be anticipated by a Contractor experienced in constructing projects of a similar nature. The Contractor is to allow for all necessary design development to meet the Employer's Requirements.
• If there are any discrepancies between drawings, specifications and other documents issued by Mountford Pigott LLP or any other parties for tender purposes the Contractor is to bring them to the attention of Employer's Agent for clarification. Should this not happen prior to tender return, the contractor is deemed to have allowed for the requirements of the higher specification.
• Should the contractor wish to vary the specification of products and/or components etc., from those indicated by the Design Team, specific approval from the appropriate Design Team member must be obtained.

DRAWING, SPECIFICATION & SCHEDULE CO-ORDINATION NOTES:-
Drawings, specifications and schedules are to be read in conjunction with the following where applicable:-
a) Employer's Requirements documents
b) Agreements to Lease
c) Structural Engineer's drawings and specifications
d) Civil Engineer's drawings and specifications
e) M & E Engineer's drawings and specifications
f) Highways Engineer's drawings and specifications
g) Landscape Architect's drawings and specifications
h) Survey drawings
i) Party Wall / Boundary Awards
j) Other specialist design consultant's requirements as appointed by the contractor
k) Other specialist design sub-contractor's requirements as appointed by the contractor
l) Steel sub-contractor is to check with cladding sub-contractor to ensure all necessary steelwork has been provided and located as required for the full completion of both sub-contracts

m) The Contractor will have the final responsibility for ensuring the interface requirements of the design sub-contractors is fully accounted for in his tender
n) The Contractor will be responsible for procuring the sub-contractors' design (or sub-contractors' information) in sufficient time to allow the Design Team to co-ordinate their works into the scheme within the production information programme.

Architecture
Masterplanning
Design

Mountford Pigott
Address: Westway Place, Oxford
Survey KT3 3LZ

Mountford Pigott LLP
50 Kingston Road
New Malden
Survey KT3 3LZ

T: +44 (0)20 8942 8942
F: +44 (0)20 8942 8944
admin@mountfordpigott.com
www.mountfordpigott.com