

**Elevation A (East) Construction**  
1 : 100

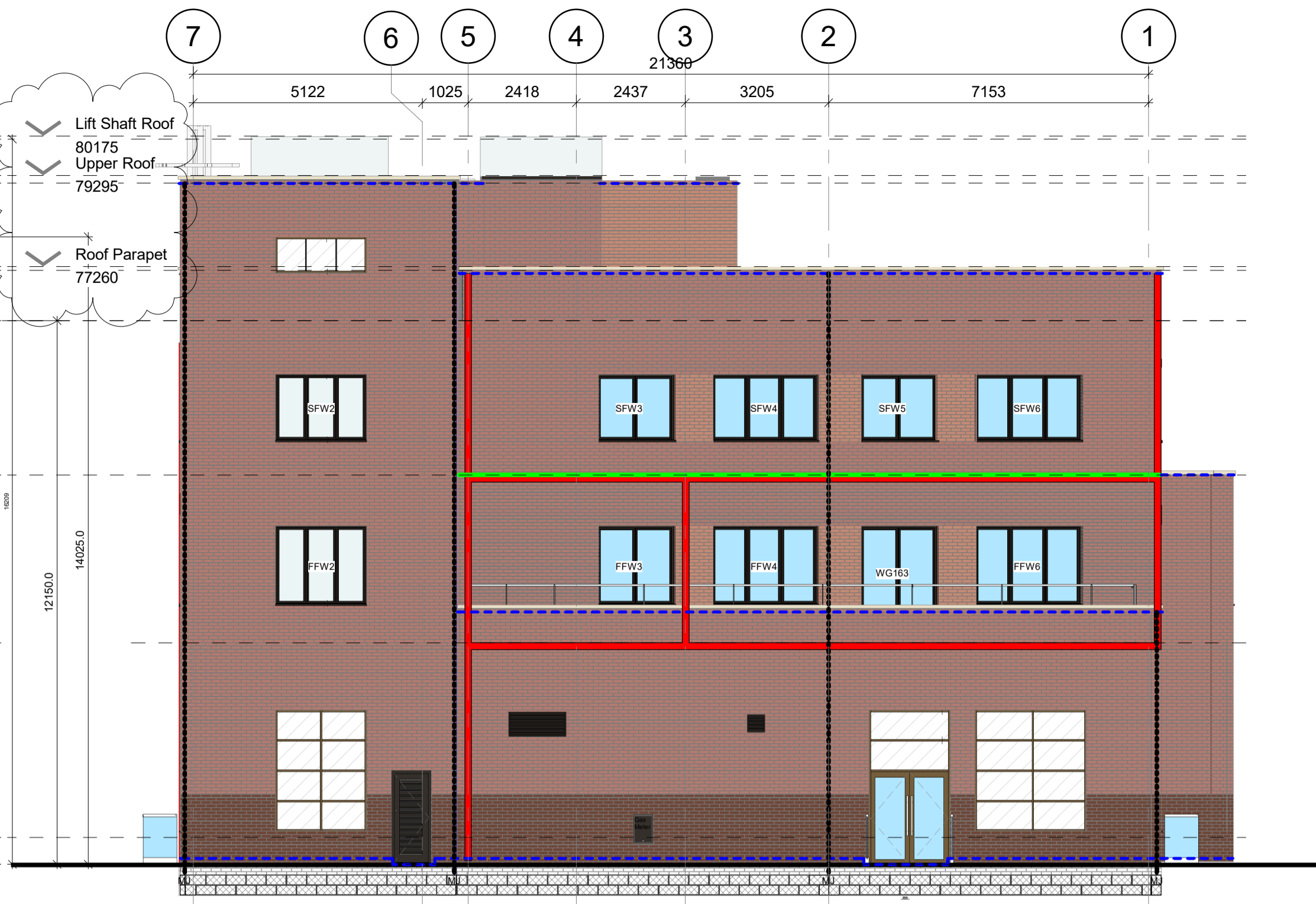

**Elevation B (North) Construction**  
1 : 100



**Elevation C (West) Construction**  
1 : 100



**Elevation D (South) Construction**  
1 : 100

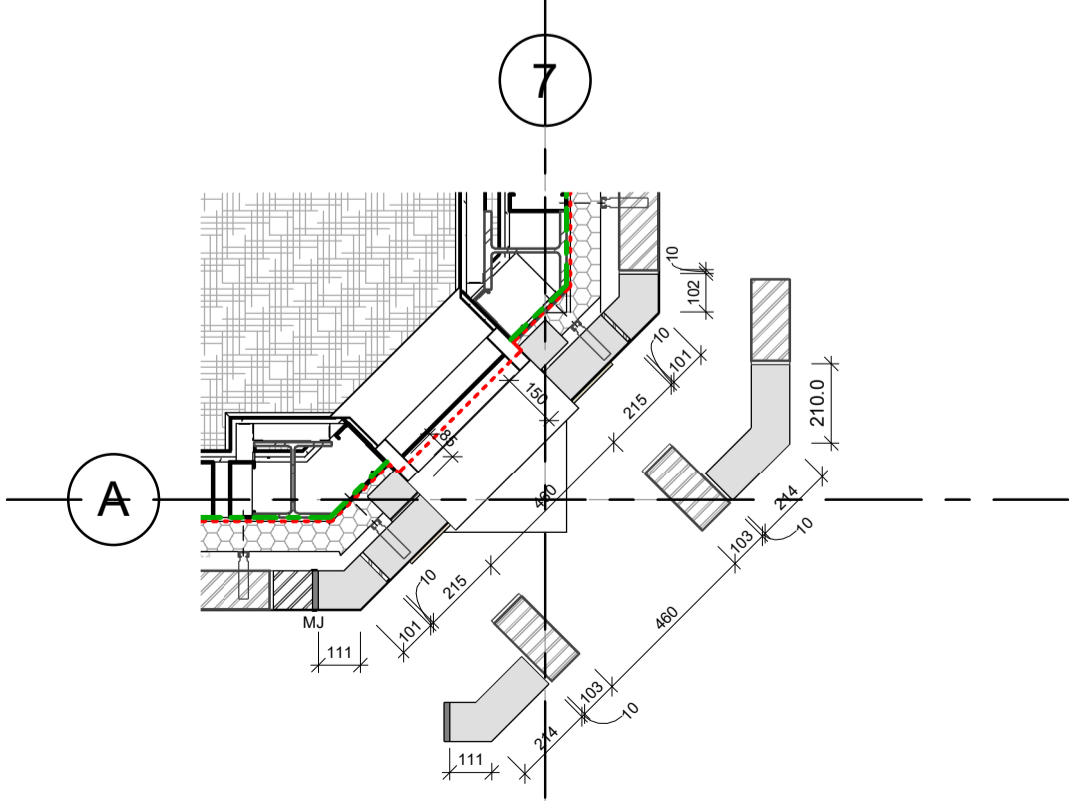

**Cross Corner Feature Brick Details.**  
1 : 20

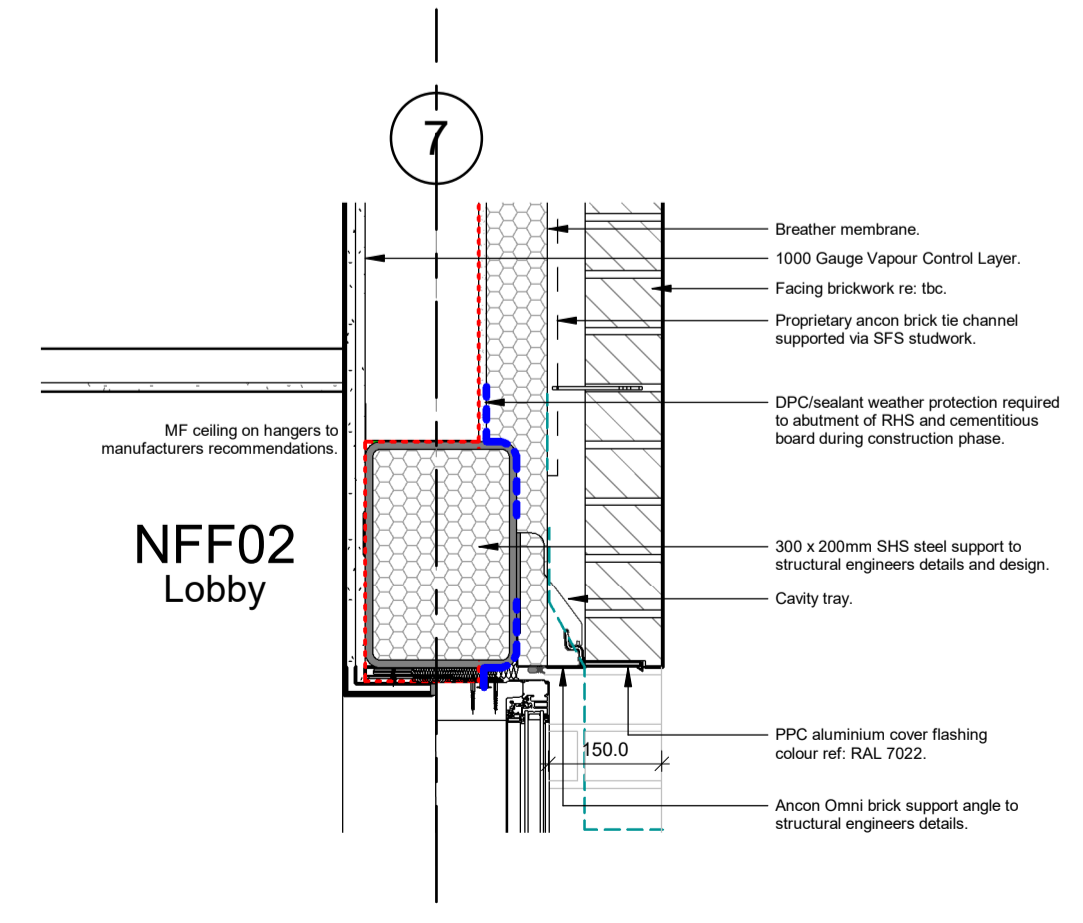

**Detail Section A - Pistol Brick Window Lintel Type**  
1 : 10

**DISCLAIMER NOTES:**

- THIS DOCUMENT IS COPYRIGHT OF THE ORIGINATOR AND MUST BE TREATED AS CONFIDENTIAL.
- THIS DOCUMENT MUST NOT BE ALTERED, REPRODUCED OR DISTRIBUTED WITHOUT PRIOR WRITTEN CONSENT OF THE ORIGINATOR.
- THIS DOCUMENT MUST NOT BE ALTERED - THE ORIGINATOR ACCEPTS NO RESPONSIBILITY FOR ANY DISCREPANCIES ARISING AS A RESULT OF THE ORIGINATOR'S INFORMATION BEING ALTERED BY OTHERS.
- ANY DISCREPANCY MUST BE REPORTED TO THE ORIGINATOR.
- DO NOT SCALE THIS DOCUMENT - USE FIGURED DIMENSIONS ONLY.
- ALL DIMENSIONS MUST BE CHECKED ON SITE PRIOR TO COMMENCEMENT OF ANY RELATED WORKS.
- THIS DOCUMENT MUST BE READ IN CONJUNCTION WITH ALL SUPPORTING DOCUMENTS PRODUCED BY THE ORIGINATOR AND OTHER PROJECT DISCIPLINES.
- THE ORIGINATOR ACCEPTS NO RESPONSIBILITY FOR THE ACCURACY OF BACKGROUND INFORMATION PRODUCED BY THIRD PARTIES - THIS MUST BE TREATED AS INDICATIVE ONLY.
- USERS OF THIS DOCUMENT ARE RESPONSIBLE FOR CHECKING WHICH REVISION IS CURRENT.
- THE DOCUMENT STATUS "INFORMATION" OR "PRELIMINARY", INDICATES THAT THIS DRAWING IS FOR REFERENCE PURPOSES ONLY - THE ORIGINATOR WILL ACCEPT NO RESPONSIBILITY FOR THE COMPLETENESS OF INFORMATION UNDER THIS STATUS.
- THE DOCUMENT STATUS "RECORD" OR "AS BUILT" HAS BEEN PREPARED, IN PART, BASED UPON INFORMATION FURNISHED BY OTHERS. WHILE THIS INFORMATION IS BELIEVED TO BE RELIABLE, THE ORIGINATOR ASSUMES NO RESPONSIBILITY FOR THE ACCURACY OF THIS "RECORD" OR "AS BUILT" DOCUMENT OR FOR ANY ERRORS OR OMISSIONS THAT MAY HAVE BEEN INCORPORATED INTO IT AS A RESULT OF INCORRECT INFORMATION PROVIDED TO THE ORIGINATOR. THOSE RELYING ON THE "RECORD" OR "AS BUILT" DOCUMENT ARE ADVISED TO OBTAIN INDEPENDENT VERIFICATION OF ITS CDM REGULATIONS 2015 SIGNIFICANT OR NON-OBVIOUS RISKS AND RISKS WHICH ARE DIFFICULT TO MANAGE ARE IDENTIFIED ON THIS DRAWING USING THE FOLLOWING SYMBOL IDENTIFIED TO THE RIGHT WITH BRIEF ACCOMPANYING TEXT. FOR FURTHER DETAILS OF THE RISKS IDENTIFIED BY DESIGNERS, REFERENCE SHOULD BE MADE TO CDM HAZARD REGISTER.

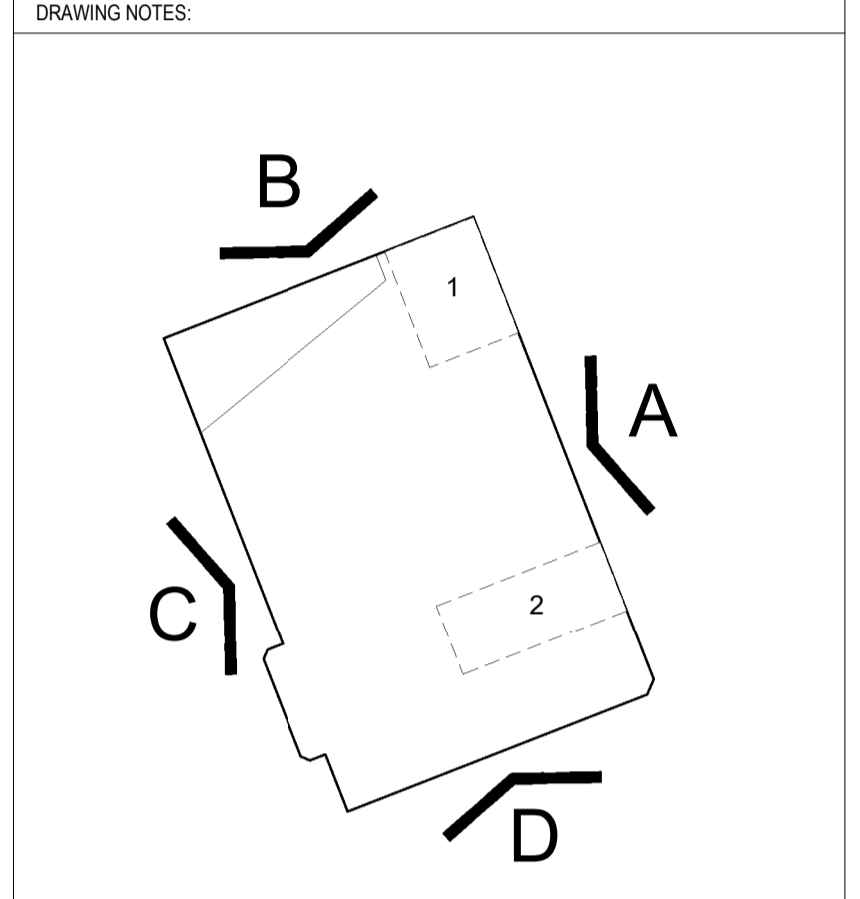

REV	DESCRIPTION	DATE	BY	CHKD
F	Revised Roof Parapet level	28.05.19	EZ	AS
E	Updated levels	24.05.19	EZ	AS
D	Updated cavity firestopping locations and lift overrun general arrangement.	22.05.19	PJB	PJB
C	Amend fire stopping line, additional movement joints added and door and window numbers added.	14.02.19	PJB	PJB
B	Drawing to include foundation and below ground blockwork extents and raised to construction issue.	09.01.19	PJB	PKG
A	First issue.	26.11.18	PJB	PKG

**ORIGINATOR:**

**RIDGE**  
PROPERTY & CONSTRUCTION CONSULTANTS

Jupiter Court  
1A Dominus Way  
Meridian Business Park  
Leicester LE19 1RP

TEL No: 0116 245 6600  
WWW.RIDGE.CO.UK

**CLIENT:**  
BOTLEY DEVELOPMENT COMPANY

**IN ASSOCIATION WITH:**  
SDC

**PROJECT:**  
WESTWAY PLACE BOTLEY BLOCK F

**TITLE:**  
BRICKWORK SETTING OUT ELEVATIONS

<b>DRAWN BY:</b>	Author	<b>SCALE:</b>	As indicated @ A1
<b>CHECKED BY:</b>	Checker	<b>DATE:</b>	10/15/18

**STATUS:**  
CONSTRUCTION

<b>DRAWING No:</b>	PROJECT:	ORG:	ZONE:	LEVEL:	TYPE:	ROLE:	NUMBER:	REV:
5005932	RDG	XX	XX	EL	A	0127	F	

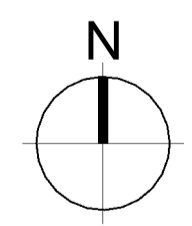

**KEY:**

- Cavity Fire Stopping Line
- Movement Joints
- Damp Proof Course
- Pistol Brick/Ancon Support Locations

**Note:**  
Movement Joints to be read in conjunction with structural engineers details and designs.