

Note: Master keying to all ground floor and rooftop external doors

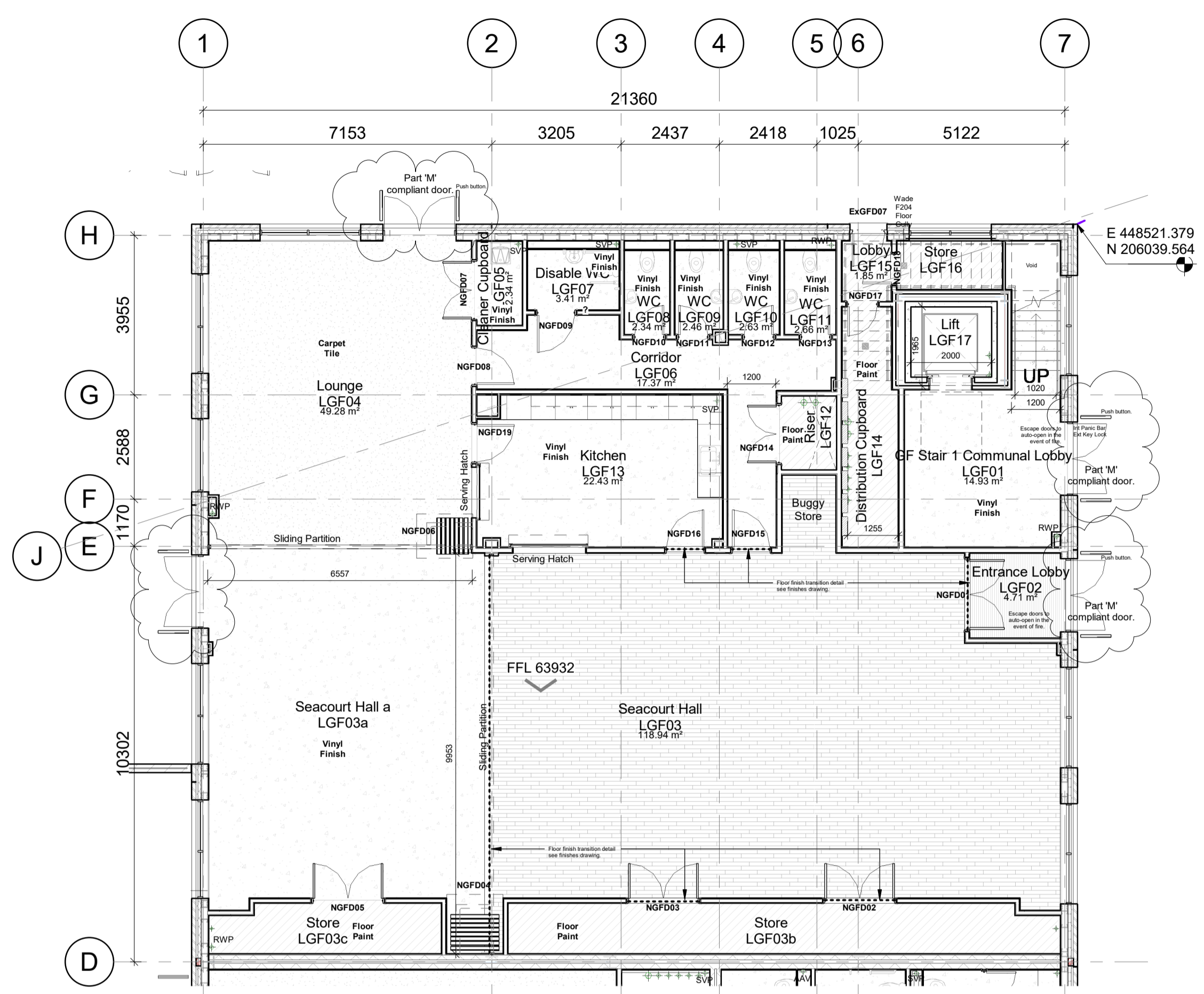

**00\_Lower Ground Floor**  
1:100

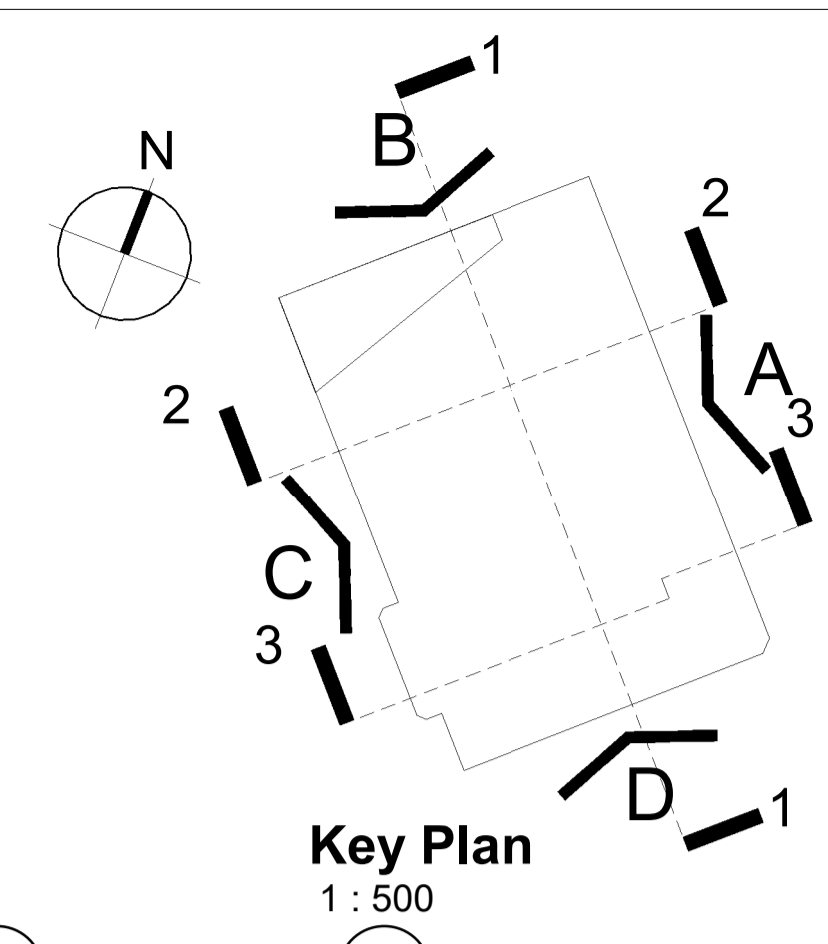
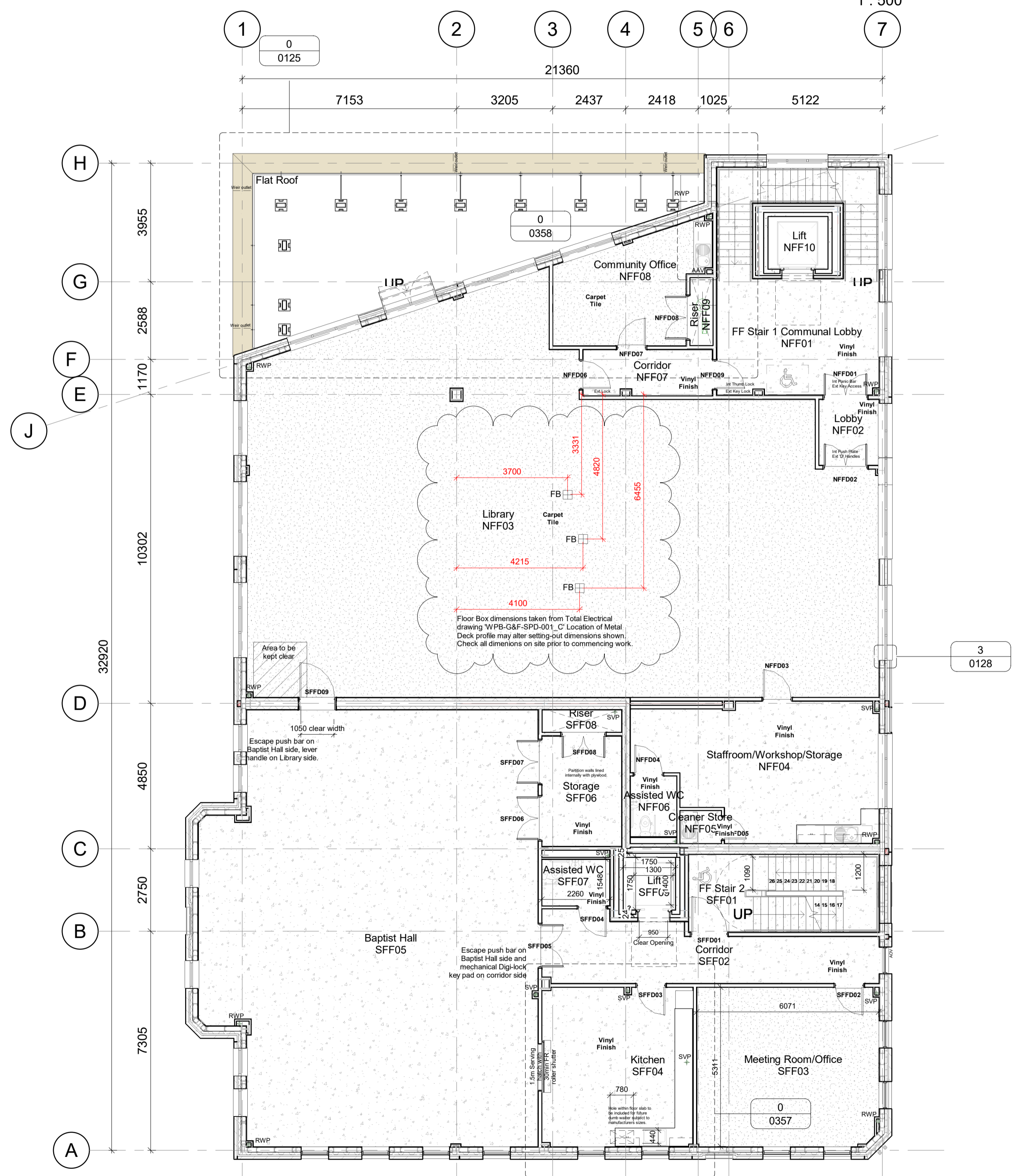

**01\_First Floor**  
1:100

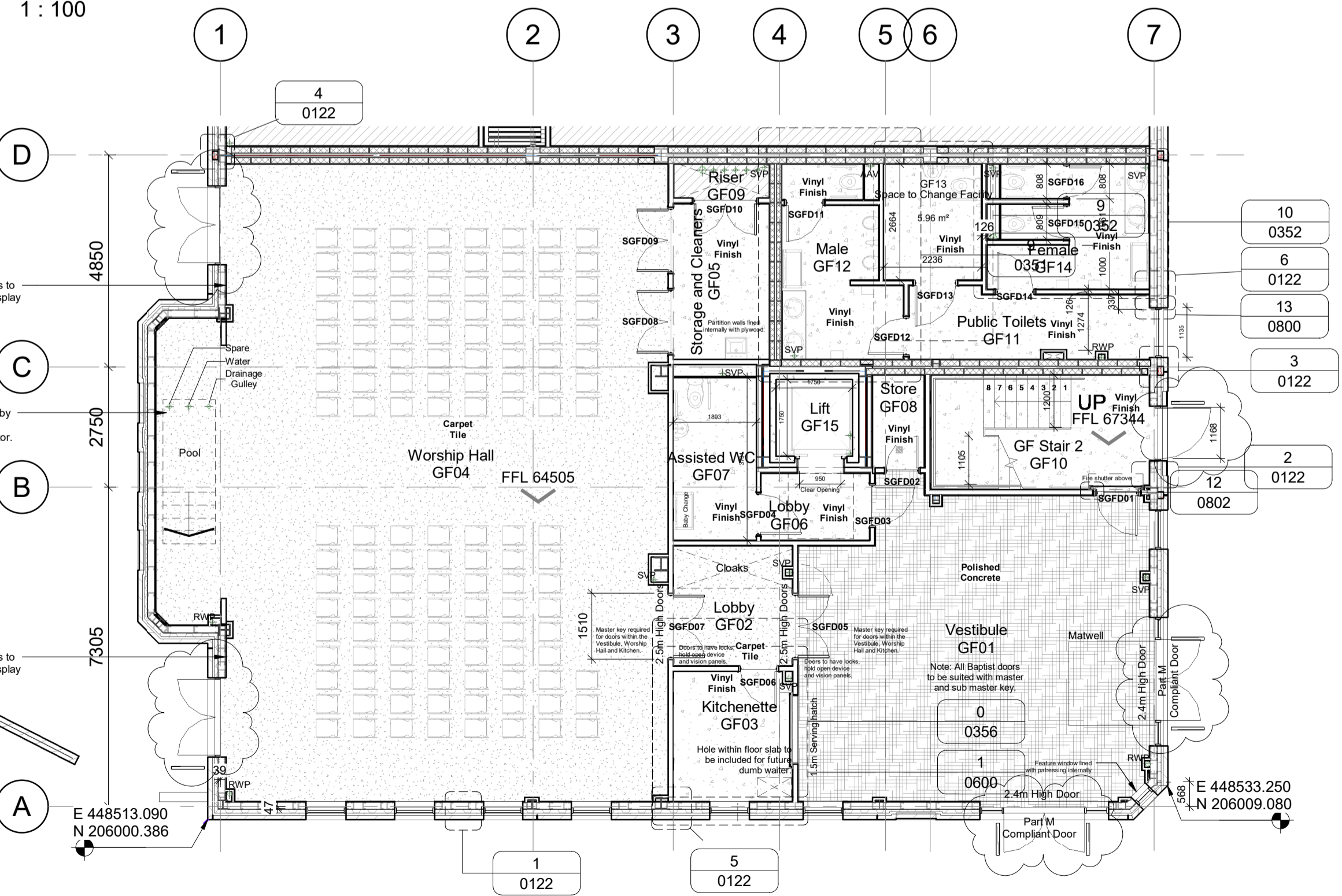

**00\_Ground Floor**  
1:100

DISCLAIMER NOTES:

- THIS DOCUMENT IS COPYRIGHT OF THE ORIGINATOR AND MUST BE TREATED AS CONFIDENTIAL.
- THIS DOCUMENT MUST NOT BE ALTERED, REPRODUCED OR DISTRIBUTED WITHOUT PRIOR WRITTEN CONSENT OF THE ORIGINATOR.
- THIS DOCUMENT MUST NOT BE ALTERED - THE ORIGINATOR ACCEPTS NO RESPONSIBILITY FOR ANY DISCREPANCIES ARISING AS A RESULT OF THE ORIGINATOR'S INFORMATION BEING ALTERED BY OTHERS.
- ANY DISCREPANCY MUST BE REPORTED TO THE ORIGINATOR.
- DO NOT SCALE THIS DOCUMENT - USE FIGURED DIMENSIONS ONLY.
- ALL DIMENSIONS MUST BE CHECKED ON SITE PRIOR TO COMMENCEMENT OF ANY RELATED WORKS.
- THIS DOCUMENT MUST BE READ IN CONJUNCTION WITH ALL SUPPORTING DOCUMENTS PRODUCED BY THE ORIGINATOR AND OTHER PROJECT DISCIPLINES.
- THE ORIGINATOR ACCEPTS NO RESPONSIBILITY FOR THE ACCURACY OF BACKGROUND INFORMATION PRODUCED BY THIRD PARTIES - THIS MUST BE TREATED AS INDICATIVE ONLY.
- USERS OF THIS DOCUMENT ARE RESPONSIBLE FOR CHECKING WHICH REVISION IS CURRENT.
- THE DOCUMENT STATUS 'INFORMATION' OR 'PRELIMINARY', INDICATES THAT THIS DRAWING IS FOR REFERENCE PURPOSES ONLY - THE ORIGINATOR WILL ACCEPT NO RESPONSIBILITY FOR THE COMPLETENESS OF INFORMATION UNDER THIS STATUS.
- THE DOCUMENT STATUS 'RECORD' OR 'AS BUILT' HAS BEEN PREPARED, IN PART, BASED UPON INFORMATION FURNISHED BY OTHERS. WHILE THIS INFORMATION IS BELIEVED TO BE RELIABLE, THE ORIGINATOR ASSUMES NO RESPONSIBILITY FOR THE ACCURACY OF THIS 'RECORD' OR 'AS BUILT' DOCUMENT OR FOR ANY ERRORS OR OMISSIONS THAT MAY HAVE BEEN INCORPORATED INTO IT AS A RESULT OF INCORRECT INFORMATION PROVIDED TO THE ORIGINATOR. THOSE RELYING ON THE 'RECORD' OR 'AS BUILT' DOCUMENT ARE ADVISED TO OBTAIN INDEPENDENT VERIFICATION OF ITS CDM REGULATIONS 2015 SIGNIFICANT OR NON-OBVIOUS RISKS AND RISKS WHICH ARE DIFFICULT TO MANAGE ARE IDENTIFIED ON THIS DRAWING USING THE FOLLOWING SYMBOL IDENTIFIED TO THE RIGHT WITH BRIEF ACCOMPANYING TEXT. FOR FURTHER DETAILS OF THE RISKS IDENTIFIED BY DESIGNERS, REFERENCE SHOULD BE MADE TO CDM HAZARD REGISTER.

DRAWING NOTES:

REV	DESCRIPTION	DATE	BY	CHKD
X	Added door swings and floor boxes in Library	20.05.19	EZ	AS
W	Kitchenette omitted as instructed on 1 April	30.04.19	EZ	LS
V	Updated layout to suit Baptist Hall Library escape strategy, amended ground floor stair access door handing, additional notes added to door commentary.	21.03.19	PJB	PJB
U	Amended Seacourt Hall Buggy Store.	13.03.19	PJB	PJB
T	Client comment amendments.	13.03.19	PJB	PJB
S	Amended floor gully position to GF1, additional notes to indicate floor finishes and transition points, amend door numbering and add sink to first floor community office.	29.01.19	PJB	PJB
R	Lower ground floor finish amended, floor gullies added, accessible doors included to Lounge, Library door opening drawn to open outwards, updated third floor roof terrace and drawing taken to construction issue.	24.01.19	PJB	PJB
Q	Amendments to include client comments.	28.11.18	PJB	PKG
P	Amended separating wall from Sturtevant to blockwork.	19.10.18	PJB	PKG

ORIGINATOR:

**RIDGE**  
PROPERTY & CONSTRUCTION CONSULTANTS

Jupiter Court  
1A Dominus Way  
Meridian Business Park  
Leicester LE19 1RP

TEL NO: 0115 246 6600  
WWW.RIDGE.CO.UK

CLIENT:  
**BOTLEY DEVELOPMENT COMPANY**

IN ASSOCIATION WITH:  
**SDC**

PROJECT:  
**WESTWAY PLACE BOTLEY BLOCK F**

TITLE:  
**GROUND & FIRST GENERAL ARRANGEMENT FLOOR PLANS**

DRAWN BY: PJB SCALE: As indicated @ A1  
CHECKED BY: PKG DATE: 04/04/18

STATUS:  
**CONSTRUCTION**

PROJECT:	ORG:	ZONE:	LEVEL:	TYPE:	ROLE:	NUMBER:	REV:
5005932	RDG	XX	XX	PL	A	0110	X